

CCC ONE® Analytics - Valuation Report Builder

Introduction In CCC ONE® Analytics, the Total Loss report builder is replaced by a new Valuation report builder. Valuation is used to report on completed valuations done in the NEXT and/or older mainframe application.

Note: Visit the Valuation Glossary to view a full list of the Valuation terms and definitions.

Navigating to Valuation Login to the CCC ONE portal. Click **CCC ONE Analytics** from the portal homepage. Then click **Valuation**.

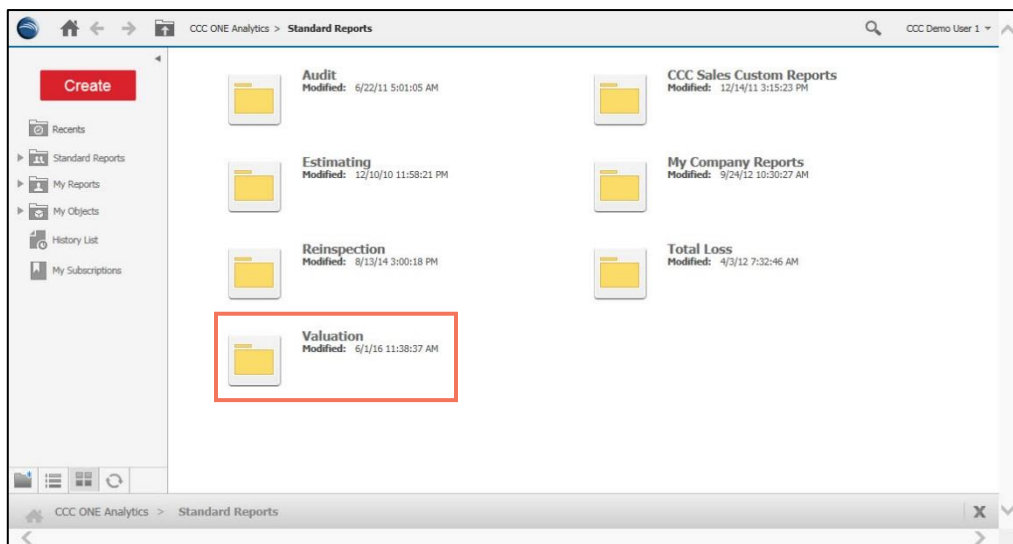

Note: Valuation is now used for your Total Losses.

Continued on next page

CCC ONE® Analytics - Valuation Report Builder, Continued

Valuing Report Builder

Links to the Report Builder can be accessed from the Valuation folder, these are not reports, but will take you to the report builder.

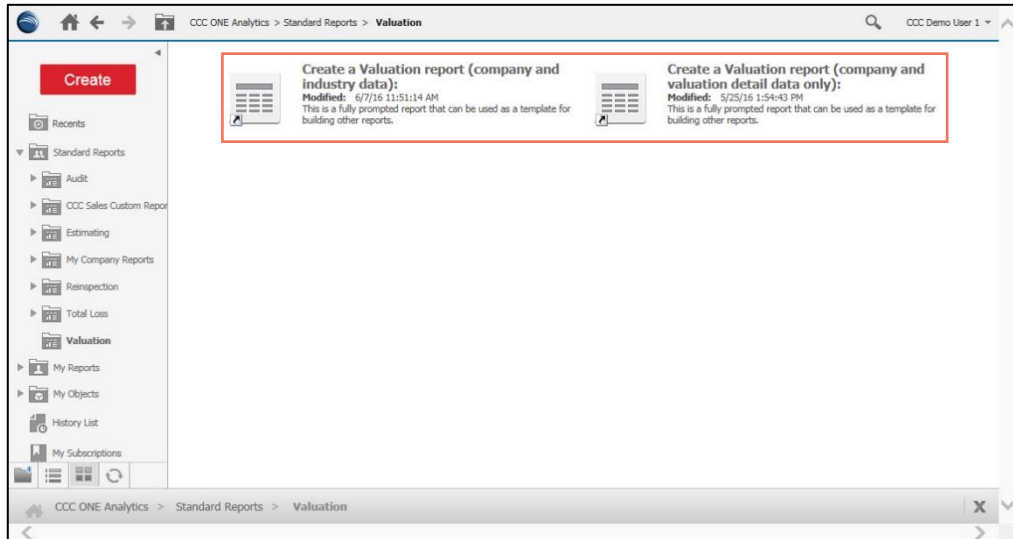

The table below shows the Valuation counterpart to the Total Loss reports.

Create a Total Loss	Create a Valuation (replacement)
<ul style="list-style-type: none"> Company and national industry data Company and state industry data State industry and national industry data only 	<i>Industry Report Builder</i> <ul style="list-style-type: none"> Company and industry data
<ul style="list-style-type: none"> Company and data only 	<i>Company Report Builder</i> <ul style="list-style-type: none"> Company and valuation detail data only

Note: Details can be added to the Valuation report as done in Total Loss in the Summary of your selections. Some additional metrics have been added to the list of Valuation Metrics. Company and national industry data, Company and state industry data, State industry and national industry data only for Total Loss are consolidated in Company and industry data for Valuation.

Continued on next page

CCC ONE® Analytics - Valuation Report Builder, Continued

Valuing Report Builder, continued

The report builder allows you to add details to the different prompts of the report. Use the table below to learn how to navigate the report builder.

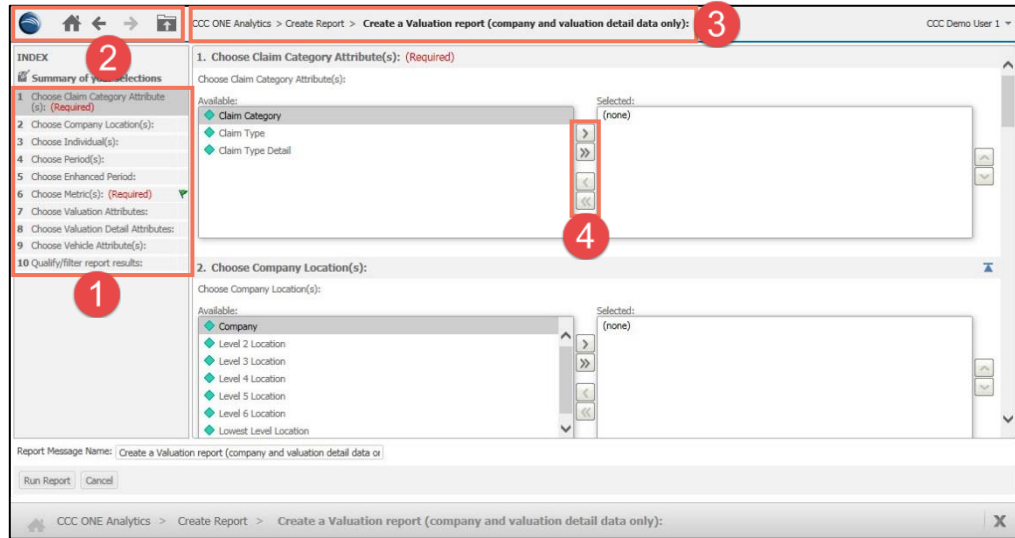

Number	Description
1	Categories that let you expand or contract your Valuation report based on the method.
2	Use these navigation buttons to navigate the CCC ONE portal such as move forward and backward within the portal. Avoid using the forward and backward buttons in the web browser as this could cause an error in your reports.
3	This area shows you the hierarchy of where you currently are within the portal.
4	These buttons allow you add or remove attributes and/or metrics to the Valuation report.

Valuation Changes

The next sections outline the features that make Valuation different from Total Loss.

Continued on next page

CCC ONE® Analytics - Valuation Report Builder, Continued

Choose Claim Category Attribute(s) (Required)

The **Choose Claim Category Attribute(s)** prompt was updated to match report builders such as Reinspection.

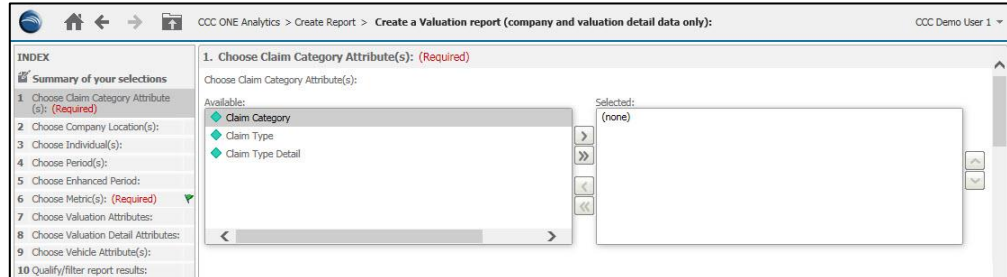

Choose Company Location(s)

The **Choose Company Location(s)** prompt has nearly all the same attributes, other Total Loss attributes such as User ID, Total of All Adjusters, and Adjuster are now used with *Choose Individual(s)*.

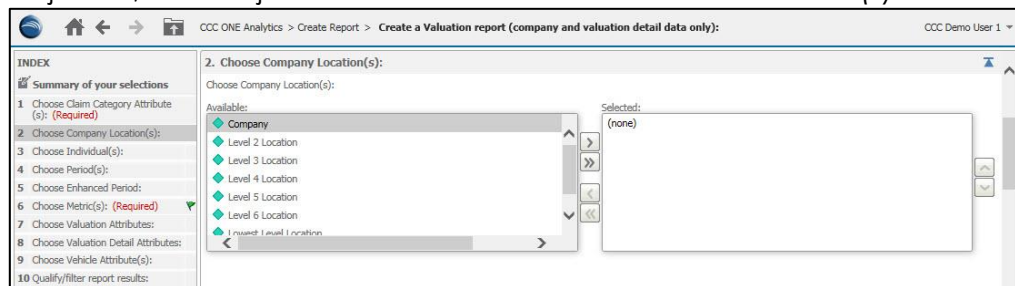

Choose Individual(s)

The **Choose Individual(s)** is a new prompt to the report builder. This prompt is made of past attributes from the Claim Detail report and Company Location(s) section.

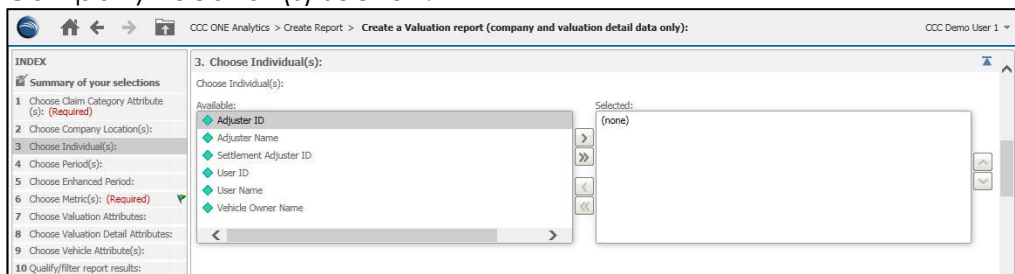

Continued on next page

CCC ONE® Analytics - Valuation Report Builder, Continued

Choose Periods & Enhanced Periods

There are no changes to **Choose Period(s)** and **Choose Enhanced Period(s)** prompts.

Choose Metric(s) (Required)

The **Choose Metric(s)** prompt is pre-populated with commonly used metrics. These metrics are pre-populated whether you access them from the report builder links or from a new report.

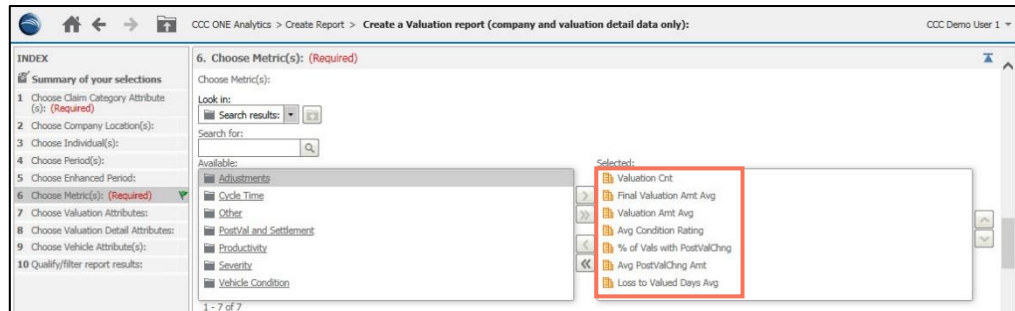

Choose Valuation Attribute(s)

The **Choose Valuation Attributes** prompt is a combination of *Choose Condition Attributes* and *Choose Claim Attributes* field from Total Loss. However, the field **Loss CBSA** (Core Based Statistical Area) has replaced **Loss MSA Desc** (Metropolitan Statistical Area) from Total Loss.

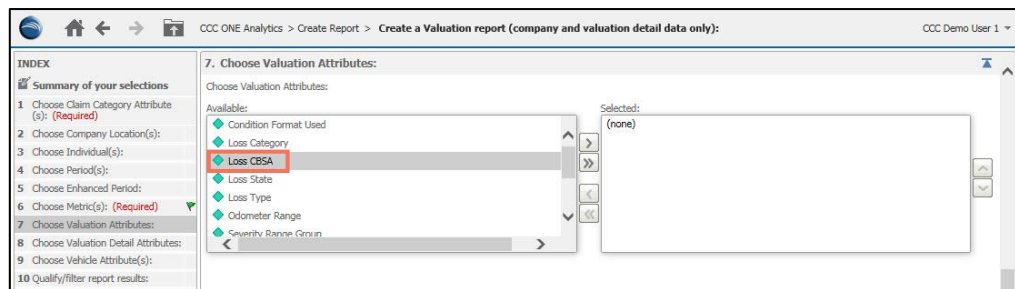

Continued on next page

CCC ONE® Analytics - Valuation Report Builder, Continued

Choose Valuation Detail Attribute(s)

The **Choose Valuation Details Attribute(s)** prompt is a new attribute to the report builder, but has the same attribute names as the Claim Detail report from Total Loss. Using attributes from Choose Valuation Details Attribute(s) turns your summary report, whether by month or year, into a date, request number or claim number to get to your detail from the individual requests.

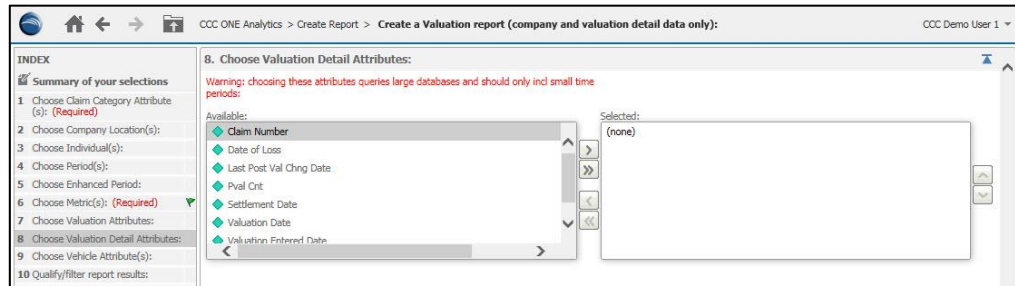

Choose Vehicle Attribute(s)

There are no changes to the **Choose Vehicle Attribute(s)** prompt.

Quality/ filter report results

There are changes to the **Quality/ filter report results** prompt, this reflects the prompts in Valuation, here the prompts can be filtered.

Continued on next page



CCC ONE® Analytics - Valuation Report Builder, Continued

Submitting a Valuation

Ensure that you have selected an attribute for all the required fields, and error message will display if a required field is missing. Once done click **Run Report**.

9 Choose Vehicle Attribute(s):

10 Qualify/filter report results:

8. Choose Valuation Detail Attributes:

Report Message Name: Create a Valuation report (company and valuation detail data of

Run Report Cancel

CCC ONE Analytics > Create Report > Create a Valuation report (company and valuation detail data only)

Valuation Report

The **Valuation Report** opens.

PRONPT DETAILS

Prompt 1: Choose Claim Category Attribute(s):
Claim Category
Prompt 2: Choose Company Location(s):
Prompt not answered
Prompt 3: Choose Individual(s):
Prompt not answered
Prompt 4: Choose Period(s):
Prompt not answered
Prompt 5: Choose Enhanced Period:
Prompt not answered
Prompt 6: Choose Make(s):
Valuation Cnt, Final Valuation Amt Avg, Valuation Amt Avg, Avg Condition Rating, % of Vals with PostValChng, Avg PostValChng Amt, Loss to Valued Days Avg
Loss Cnt
Prompt 7: Choose Valuation Atrribute(s):
Loss Cnt
Prompt 8: Choose Valuation Detail Attributes:
Prompt not answered
Prompt 9: Choose Vehicle Attribute(s):
Prompt not answered
Prompt 10: Qualify/filter report results:
Prompt not answered

Claim Category	Loss Cnt	Valuation Cnt	Final Valuation Amt Avg	Valuation Amt Avg	Avg Condition Rating	% of Vals with PostValChng	Avg PostValChng Amt	Loss to Valued Days Avg
Unknown CBSA	1	1	\$2,892	\$3,249	1.62	100.00%	\$0.00	50.0
MD Baltimore-Columbia-Towson-12550	1	1	\$14,936	\$13,516	1.75	0.00%	--	10.0
TX Dallas-Fort Worth-Arlington-19100	3	3	\$4,859	\$5,711	1.06	66.67%	\$0.00	8.7
TX Houston-The Woodlands-Sugar Land-29420	1	1	\$4,281	\$4,754	0.44	0.00%	--	12.0
KY Lawrence-29940	1	1	\$20,996	\$19,121	1.06	100.00%	\$0.00	26.0
PA Philadelphia-35500	1	1	\$6,279	\$6,816	1.68	0.00%	--	17.0
TX San Antonio-New Braunfels-41700	1	1	\$6,465	\$7,302	0.67	100.00%	\$0.00	6.0
CA San Francisco-Oakland-Hayward-41800	1	1	\$11,846	\$10,605	2.00	100.00%	\$0.00	7.0
Unknown CBSA	35,999	35,999	\$7,836	\$7,702	1.07	26.40%	\$0.00	15.4
SD Aberdeen-10100	63	63	\$5,213	\$6,241	1.04	32.08%	\$0.00	12.1
WA Aberdeen-10140	123	123	\$5,663	\$5,538	0.96	29.27%	\$0.00	17.0
TX Abilene-10160	577	577	\$6,572	\$6,473	1.03	29.29%	\$0.00	16.9

CCC ONE Analytics > Create Report > Create a Valuation report (company and valuation detail data only)

Note: To make any additional changes in the report builder click the back button to return to the report builder.